

Voltei Recife

Frevo

Alceu Valença

$\text{♩} = 150$

7

Fl.
 Sax. Sop.
 A. Sax
 Sax. Tn.
 Tpt. Bb
 Trb.
 Tba.

A

Fl.
 Sax. Sop.
 A. Sax
 Sax. Tn.
 Tpt. Bb
 Trb.
 Tba.

27

Fl.

Sax. Sop.

A. Sax

Sax. Tn.

Tpt. Bb

Trb.

Tba.

Fl.

Sax. Sop.

A. Sax

Sax. Tn.

Tpt. Bb

Trb.

Tba.

41

Fl.

Sax. Sop.

A. Sax

Sax. Tn.

Tpt. Bb

Trb.

Tba.

Fl.

Sax. Sop.

A. Sax

Sax. Tn.

Tpt. Bb

Trb.

Tba.

Fl. ³

Sax. Sop. ³

A. Sax ³

Sax. Tn. ³

Tpt. Bb

Trb.

Tba.

Fl. D.C. 2.

Sax. Sop.

A. Sax

Sax. Tn.

Tpt. Bb

Trb.

Tba.

Voltei Recife

Flauta

Frevo

Alceu Valença

$\text{♩} = 150$

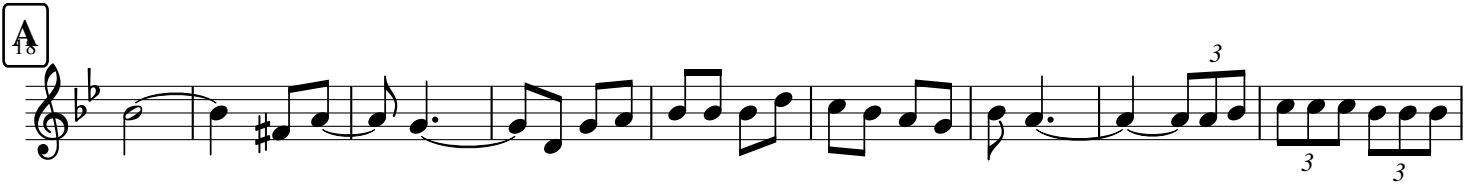

Voltei Recife

Sax Alto

Frevo

Alceu Valença

$\text{♩} = 150$

3 3

3

3

3 3 3 3 3

3 3 3

3 3

3 3 3

3 3 3 3 1. 2. D.C.

Voltei Recife

Trompete

Frevo

Alceu Valença

$\text{♩} = 150$

Voltei Recife

Tuba

Frevo

Alceu Valença

$\text{♩} = 150$

13

A

25

37

49

60

D.C.

